

CANÇÃO DO COMBATENTE URBANO

Letra e Música GENERAL LUÍS CLAUDIO DE MATTOS BASTO

Arranjo: 3º Sargento FERNANDO TOLEDO SOUTO

A

♩ = 108

Tenor *f* Se oi ni mi go da ci -da de se a pro vei fe sa ex ter na ou em de fesa da

Piccolo *f* *p*

Flute *f* *p*

1st Clarinet in B♭ *f* *p*

2nd Clarinet in B♭ *f* *p*

3rd Clarinet in B♭ *f* *p*

Alto Saxophone *f* *mp*

Tenor Saxophone *f* *mp*

Tenor Saxophone *f* *mp*

Saxofone baritono *f* *mf*

1st Trumpet in B♭ ♩ = 108 *f* *mp* **A**

2nd Trumpet in B♭ *f* *mp*

Trompete em Si♭ *f* *mp*

1st Horn in F *f* *mp*

2nd Horn in F *f* *mp*

1st Tenor Trombone *f* *mp*

2nd Tenor Trombone *f* *mp*

Bass Trombone *f* *mp*

Euphonium *f* *mp*

Tuba *f* *mf*

Bass in E♭ *f* *mf*

Snare Drum *f* *p*

Bass Drum *f* *p*

Pratos de banda marcial *f* *p*

f

12

T. tar en tre ca sas_ e pré dios_ se ho mi zi ar es ta mos nós, com ba ten tes ur ba nos_ sem prepron tos pa ra a tu ar paz_ im pon do a lei a or dem on de já não há mais es ta mos nós, com ba ten tes ur ba nos_ sem prepron tos pa ra a tu ar

Picc.

Fl.

Cl. 1

Cl. 2

Cl. 3

A. Sax.

T. Sax.

Ten. Sax.

Sax. bar.

Tpt. 1

Tpt. 2

Tpte.

Hn. 1

Hn. 2

Tbn. 1

Tbn. 2

B. Tbn.

Euph.

Tba.

Bass

S. D.

B. D.

Pr.

f *mf* *f* *mf* *f* *mf*

24

T. *Em de fe sa da pa tria nos sos ir - mãos tro pa a des trada o Bra sil vai cha mar so mos nós com ba ten tes ur ba nos se ou sa rem a ci da de a me a çar sem pre quan do a na ção ne ces si tar de nós com ba ten tes ur ba nos*

Picc. *(tr)*

Fl. *(tr)*

Cl. 1 *(tr)*

Cl. 2 *(tr)*

Cl. 3 *(tr)*

A. Sax.

T. Sax.

Ten. Sax.

Sax. bar.

Tpt. 1

Tpt. 2

Tpte.

Hn. 1

Hn. 2

Tbn. 1

Tbn. 2

B. Tbn.

Euph.

Tba.

Bass

S. D.

B. D.

Pr.

36 *UH*

T. sem pre pron tos pa ra a tu - ar. Tro pa de e li te com fé na mis são.
esta mos pron tos esta re mos lál a van çarl Tro pa de e li te com fé na mis são.

Picc. Fl. Cl. 1 Cl. 2 Cl. 3 A. Sax. T. Sax. Ten. Sax. Sax. bar. Tpt. 1 Tpt. 2 Tpte. Hn. 1 Hn. 2 Tbn. 1 Tbn. 2 B. Tbn. Euph. Tba. Bass S. D. B. D. Pr.

mf *mp* *mf* *mp* *mf* *mp*

48

T.

Picc.

Fl.

Cl. 1

Cl. 2

Cl. 3

A. Sax.

T. Sax.

Ten. Sax.

Sax. bar.

Tpt. 1

Tpt. 2

Tpte.

Hn. 1

Hn. 2

Tbn. 1

Tbn. 2

B. Tbn.

Euph.

Tba.

Bass

S. D.

B. D.

Pr.

60

T. me com ba ter mi nha mis são com as ben çãos de Deus com ba
me com ba ter mi nha mis são com as ben çãos de Deus com ba

Picc.

Fl.

Cl. 1

Cl. 2

Cl. 3

A. Sax.

T. Sax.

Ten. Sax.

Sax. bar.

Tpt. 1

Tpt. 2

Tpte.

Hn. 1

Hn. 2

Tbn. 1

Tbn. 2

B. Tbn.

Euph.

Tba.

Bass

S. D.

B. D.

Pr.

69

T. ter na ci da de vo ca ção
ter na ci da de vo ca ção Na de - -

Picc.

Fl.

Cl. 1

Cl. 2

Cl. 3

A. Sax.

T. Sax.

Ten. Sax.

Sax. bar.

Tpt. 1

Tpt. 2

Tpte.

Hn. 1

Hn. 2

Tbn. 1

Tbn. 2

B. Tbn.

Euph.

Tba.

Bass

S. D.

B. D.

Pr.

CANÇÃO DO COMBATENTE URBANO

Tenor

Letra e Música GENERAL LUÍS CLAUDIO DE MATTOS BASTO

Arranjo: 3º Sargento FERNANDO TOLEDO SOUTO

♩ = 108

9 *f* **A** Se oi ni

15 mi-go da ci - da de se a pro vei tar en tre ca sas e pré dios se
fe sa ex ter na ou em de fesa da paz im pon do a lei a or dem on de

22 ho mi zi ar es ta mos nós, com ba ten tes ur ba nos sem pre pron tos pa
já não há mais es ta mos nós com ba ten tes ur ba nos sem pre pron tos pa

30 ra a tu ar Em de fe sa da pa tria nos sos ir - mãos tro pa a des
ra a tu ar se ou sa rem a ci da de a me a çar sem pre quan do a na

37 trada o Bra sil vai cha mar so mos nós com ba ten tes ur ba nos sem pre
ção ne ces si tar de nós com ba ten tes ur ba nos esta mos

47 pron tos pa ra a tu - ar Tro pa de e li te com fé na mis
pron tos esta re mos lá! a van çar! Tro pa de e li te com fé na mis

56 são na som bra da noi te ca sa a ca sa con quis tar o quar tei rão
são na som bra da noi te ca sa a ca sa con quis tar o quar tei rão

66 com ba ten te é meu no me com ba ter mi nha mis são com as ben
com ba ten te é meu no me com ba ter mi nha mis são com as ben

73 çãos de Deus com ba ter na ci da de vo ca ção Na de-
çãos de Deus com ba ter na ci da de vo ca ção

CANÇÃO DO COMBATENTE URBANO

Letra e Música GENERAL LUÍS CLAUDIO DE MATTOS BASTO

Piccolo

Arranjo: 3º Sargento FERNANDO TOLEDO SOUTO

♩ = 108

9 **A** *f*

16 *p*

25

32 *tr*

41

48

57

64

72 1. 2. *tr*

11º BRIGADA DE INFANTARIA LEVE - BRIGADA ANHANGUERA
(Elite no Combate Urbano)

CANÇÃO DO COMBATENTE URBANO

Letra e Música GENERAL LUÍS CLAUDIO DE MATTOS BASTO
Arranjo: 3º Sargento FERNANDO TOLEDO SOUTO

Flute

♩ = 108

11º BRIGADA DE INFANTARIA LEVE - BRIGADA ANHANGUERA
(Elite no Combate Urbano)

CANÇÃO DO COMBATENTE URBANO

Letra e Música GENERAL LUÍS CLAUDIO DE MATTOS BASTO

Arranjo: 3º Sargento FERNANDO TOLEDO SOUTO

1st Clarinet in B \flat

$\text{♩} = 108$

9 **A** *f*

16 *p*

25

32

41

48

57

64

72 1. 2.

11º BRIGADA DE INFANTARIA LEVE - BRIGADA ANHANGUERA
(Elite no Combate Urbano)

CANÇÃO DO COMBATENTE URBANO

2nd Clarinet in B \flat

Letra e Música GENERAL LUÍS CLAUDIO DE MATTOS BASTO

Arranjo: 3º Sargento FERNANDO TOLEDO SOUTO

$\text{♩} = 108$

11º BRIGADA DE INFANTARIA LEVE - BRIGADA ANHANGUERA
(Elite no Combate Urbano)

CANÇÃO DO COMBATENTE URBANO

3rd Clarinet in B \flat

Letra e Música GENERAL LUÍS CLAUDIO DE MATTOS BASTO

Arranjo: 3º Sargento FERNANDO TOLEDO SOUTO

$\text{♩} = 108$

11º BRIGADA DE INFANTARIA LEVE - BRIGADA ANHANGUERA
(Elite no Combate Urbano)

CANÇÃO DO COMBATENTE URBANO

Letra e Música GENERAL LUÍS CLAUDIO DE MATTOS BASTO

Arranjo: 3º Sargento FERNANDO TOLEDO SOUTO

Alto Saxophone

♩ = 108

11º BRIGADA DE INFANTARIA LEVE - BRIGADA ANHANGUERA
(Elite no Combate Urbano)

CANÇÃO DO COMBATENTE URBANO

Letra e Música GENERAL LUÍS CLAUDIO DE MATTOS BASTO

Tenor Saxophone

Arranjo: 3º Sargento FERNANDO TOLEDO SOUTO

♩ = 108

11º BRIGADA DE INFANTARIA LEVE - BRIGADA ANHANGUERA
(Elite no Combate Urbano)

Tenor Saxophone

CANÇÃO DO COMBATENTE URBANO

Letra e Música GENERAL LUÍS CLAUDIO DE MATTOS BASTO
Arranjo: 3º Sargento FERNANDO TOLEDO SOUTO

$\text{♩} = 108$

11º BRIGADA DE INFANTARIA LEVE - BRIGADA ANHANGUERA
(Elite no Combate Urbano)

75

CANÇÃO DO COMBATENTE URBANO

Letra e Música GENERAL LUÍS CLAUDIO DE MATTOS BASTO

Saxofone barítono

Arranjo: 3º Sargento FERNANDO TOLEDO SOUTO

♩ = 108

9 **A**
mf

17 3

25

33 3

41

49

57

65

72 1. 2.

11º BRIGADA DE INFANTARIA LEVE - BRIGADA ANHANGUERA
(Elite no Combate Urbano)

CANÇÃO DO COMBATENTE URBANO

Letra e Música GENERAL LUÍS CLAUDIO DE MATTOS BASTO

1st Trumpet in B \flat

Arranjo: 3º Sargento FERNANDO TOLEDO SOUTO

$\text{♩} = 108$

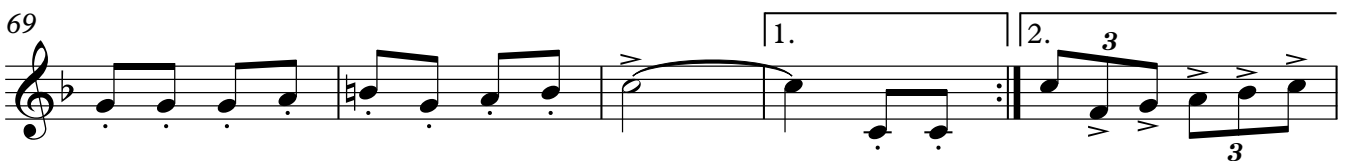
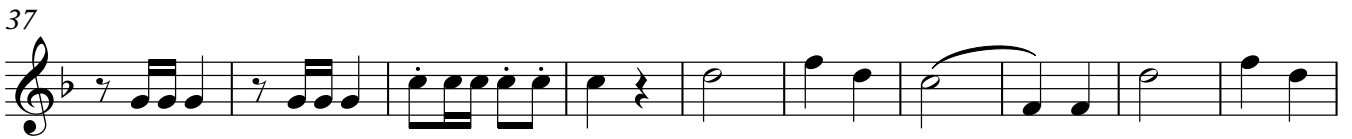

11º BRIGADA DE INFANTARIA LEVE - BRIGADA ANHANGUERA
(Elite no Combate Urbano)

CANÇÃO DO COMBATENTE URBANO

Letra e Música GENERAL LUÍS CLAUDIO DE MATTOS BASTO

2nd Trumpet in B♭

Arranjo: 3º Sargento FERNANDO TOLEDO SOUTO

♩ = 108

9 **A** *f*

18

27

36

46

57

68

74

11º BRIGADA DE INFANTARIA LEVE - BRIGADA ANHANGUERA
(Elite no Combate Urbano)

CANÇÃO DO COMBATENTE URBANO

Letra e Música GENERAL LUÍS CLAUDIO DE MATTOS BASTO
Arranjo: 3º Sargento FERNANDO TOLEDO SOUTO

Trompete em Sib

♩ = 108

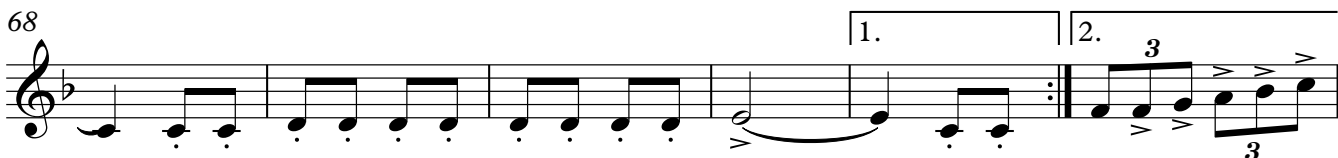
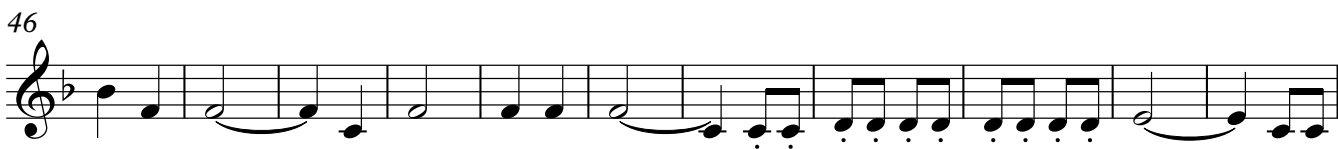
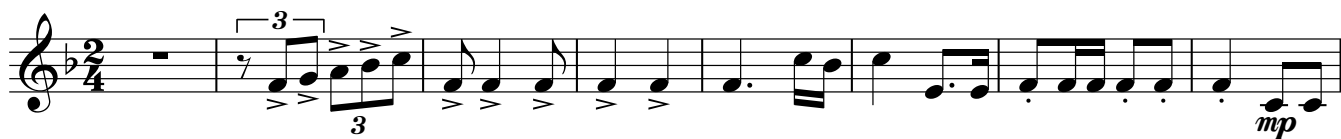

CANÇÃO DO COMBATENTE URBANO

1st Horn in F

Letra e Música GENERAL LUÍS CLAUDIO DE MATTOS BASTO

Arranjo: 3º Sargento FERNANDO TOLEDO SOUTO

♩ = 108

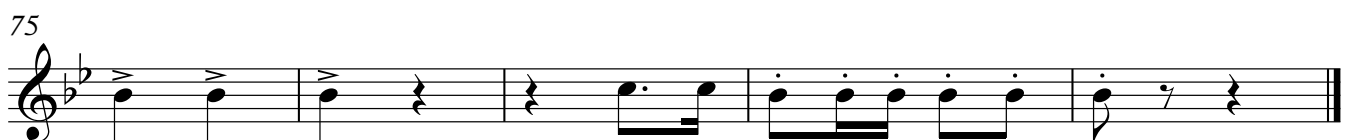
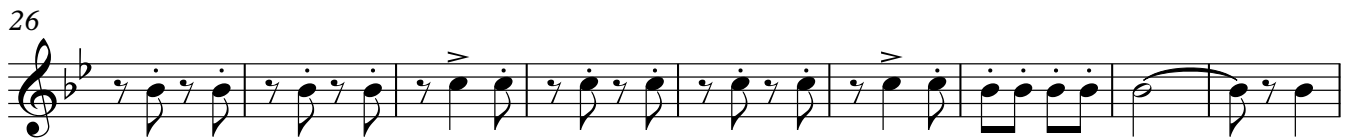

11º BRIGADA DE INFANTARIA LEVE - BRIGADA ANHANGUERA
(Elite no Combate Urbano)

CANÇÃO DO COMBATENTE URBANO

2nd Horn in F

Letra e Música GENERAL LUÍS CLAUDIO DE MATTOS BASTO

Arranjo: 3º Sargento FERNANDO TOLEDO SOUTO

♩ = 108

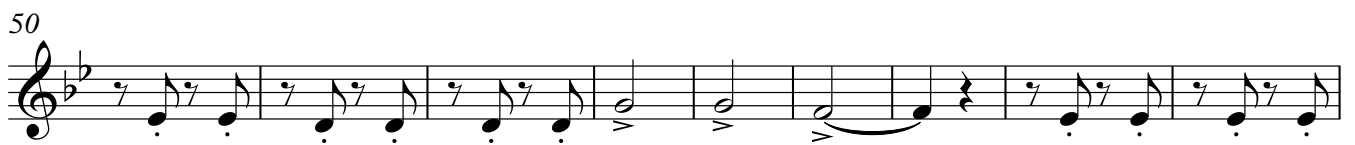
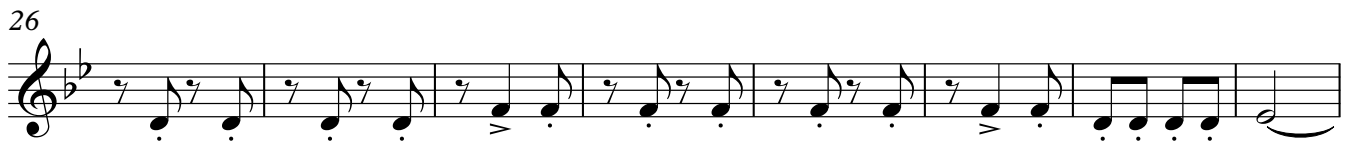
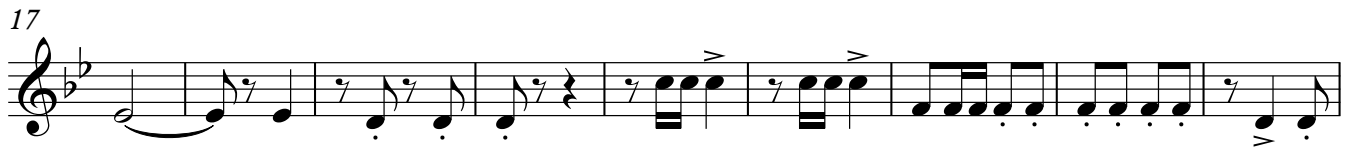
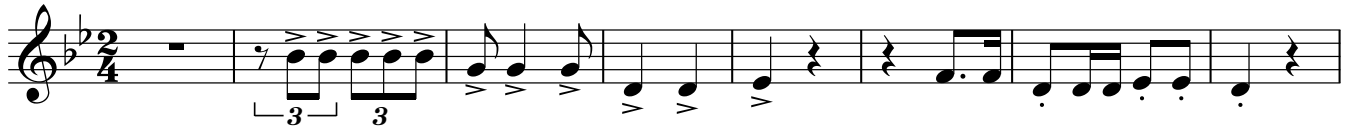

1º BRIGADA DE INFANTARIA LEVE - BRIGADA ANHANGUERA
(Elite no Combate Urbano)

CANÇÃO DO COMBATENTE URBANO

1st Tenor Trombone

Letra e Música GENERAL LUÍS CLAUDIO DE MATTOS BASTO
Arranjo: 3º Sargento FERNANDO TOLEDO SOUTO

♩ = 108

3 mp

9 **A**

18

28

37

49

60

71

11º BRIGADA DE INFANTARIA LEVE - BRIGADA ANHANGUERA
(Elite no Combate Urbano)

CANÇÃO DO COMBATENTE URBANO

2nd Tenor Trombone

Letra e Música GENERAL LUÍS CLAUDIO DE MATTOS BASTO
Arranjo: 3º Sargento FERNANDO TOLEDO SOUTO

$\text{♩} = 108$

3 *mp*

9 **A** *f*

18

28

39

50

61

71

11º BRIGADA DE INFANTARIA LEVE - BRIGADA ANHANGUERA
(Elite no Combate Urbano)

CANÇÃO DO COMBATENTE URBANO

Bass Trombone

Letra e Música GENERAL LUÍS CLAUDIO DE MATTOS BASTO

Arranjo: 3º Sargento FERNANDO TOLEDO SOUTO

♩ = 108

3

mp

9

A

f

18

3

2

28

3

37

2

49

60

71

1.

2.

11º BRIGADA DE INFANTARIA LEVE - BRIGADA ANHANGUERA
(Elite no Combate Urbano)

CANÇÃO DO COMBATENTE URBANO

Euphonium

Letra e Música GENERAL LUÍS CLAUDIO DE MATTOS BASTO
Arranjo: 3º Sargento FERNANDO TOLEDO SOUTO

♩ = 108

3

mp

9

A

f

18

3

3

2

28

3

3

37

2

49

60

71

1.

2.

11º BRIGADA DE INFANTARIA LEVE - BRIGADA ANHANGUERA
(Elite no Combate Urbano)

CANÇÃO DO COMBATENTE URBANO

Tuba

Arranjo: 3º Sargento FERNANDO TOLEDO SOUTO

Letra e Música GENERAL LUÍS CLAUDIO DE MATTOS BASTO

♩ = 108

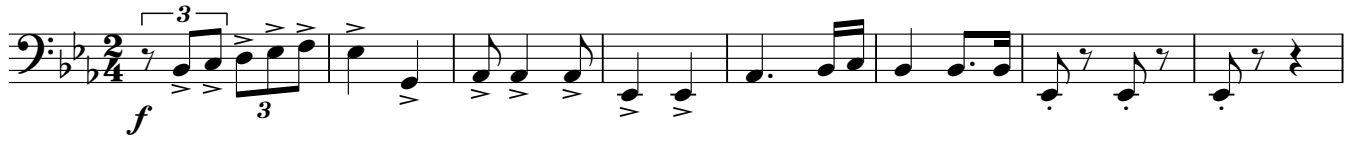

A

CANÇÃO DO COMBATENTE URBANO

Bass in E \flat

Letra e Música GENERAL LUÍS CLAUDIO DE MATTOS BASTO

Arranjo: 3º Sargento FERNANDO TOLEDO SOUTO

$\text{♩} = 108$

9 **A**
mf

17

25

33

41

49

57

65

72 1. 2.

11º BRIGADA DE INFANTARIA LEVE - BRIGADA ANHANGUERA
(Elite no Combate Urbano)

CANÇÃO DO COMBATENTE URBANO

Snare Drum

Letra e Música GENERAL LUÍS CLAUDIO DE MATTOS BASTO

Arranjo: 3º Sargento FERNANDO TOLEDO SOUTO

♩ = 108

9 **Af**

16 *p*

24 *f* *mf*

32 *f* *mf*

41 *mp*

49

57

65

72 1. 2.

11º BRIGADA DE INFANTARIA LEVE - BRIGADA ANHANGUERA
(Elite no Combate Urbano)

CANÇÃO DO COMBATENTE URBANO

Bass Drum

Letra e Música GENERAL LUÍS CLAUDIO DE MATTOS BASTO

Arranjo: 3º Sargento FERNANDO TOLEDO SOUTO

♩ = 108

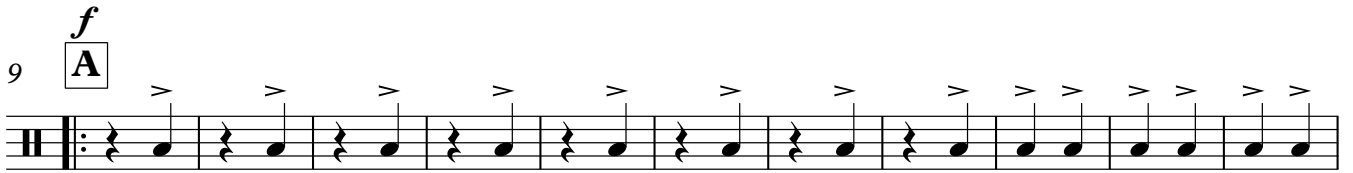
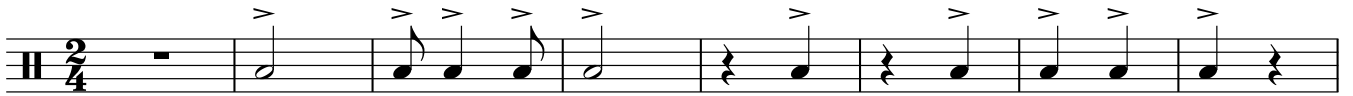

p

f

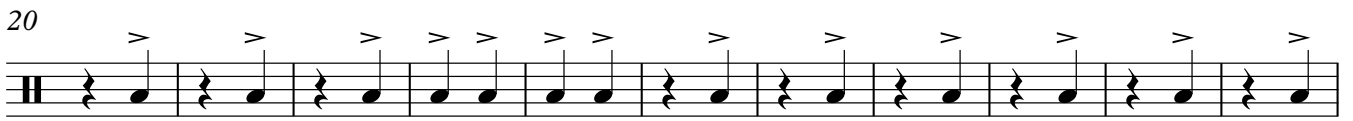

mf

f

mf

mp

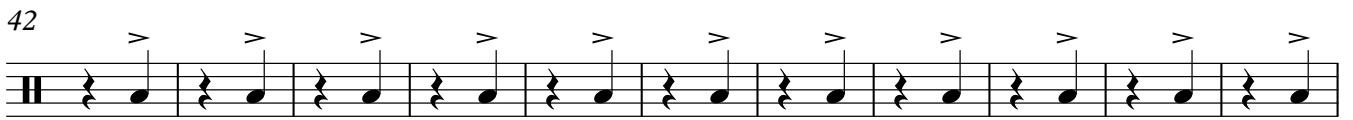

11º BRIGADA DE INFANTARIA LEVE - BRIGADA ANHANGUERA
(Elite no Combate Urbano)

CANÇÃO DO COMBATENTE URBANO

Pratos de banda marcial

Letra e Música GENERAL LUÍS CLAUDIO DE MATTOS BASTO
Arranjo: 3º Sargento FERNANDO TOLEDO SOUTO

♩ = 108

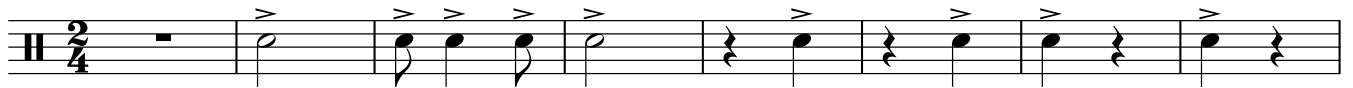

f

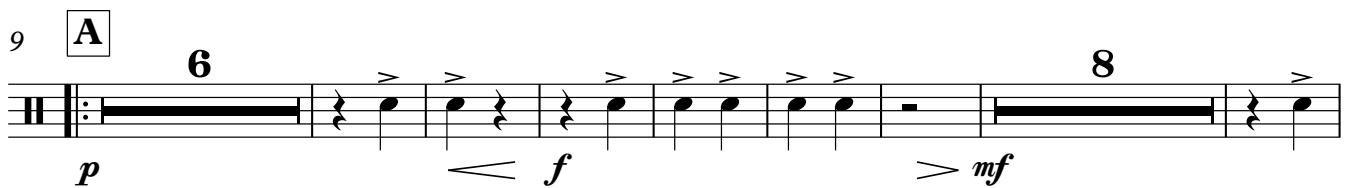

p

f

mf

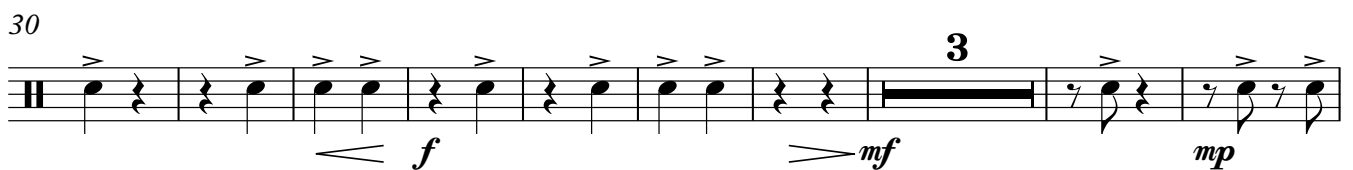

f

mf

mp

